

APPROVALS

ORIGIN OF LEVELS
OIT I SO 36836 @ RL 11.75

LEVELS IN TERMS WITH MEAN SEA LEVEL, WELLINGTON DATUM 1953.

DATUM : GEODETIC 1949

ORIGIN : MT COOK WELLINGTON CIRCUIT
70000mN 300000mE

SURVEY MARK mN mE

ORM 1 SO32368 702520.10 300088.85
IR II 702320.42 299911.90
LP IV 702437.05 299863.68

ORIGIN OF CO-ORDINATES : ORM 1 SO32368
PLAN FACE SO32368

THEODOLITE : TOPCON GTS-701 6X 0541

NOTES :

BEARINGS FROM SO's 16046, 16340 & 24133 HAVE BEEN REDUCED BY 01'00" TO EQUAL GEODETIC DATUM 1949

BEARINGS FROM SO's 20883 & 28137 HAVE BEEN REDUCED BY 00'40" TO EQUAL GEODETIC DATUM 1949

THERE IS NO OCCUPATION UNLESS SHOWN OTHERWISE

SHEET 1 OF 2

TOTAL AREA

Comprised in CERTIFICATES OF TITLE 427/103 LTDIBALL, DEEDS INDEX 1/504(BALL), 1/505(BALL) & 1/528(BALL), PROCLAMATIONS 794(BALL), 1722(BALL) & 3323(BALL), SECTION 2 RESERVES & OTHER LAND DISPOSAL ACT 1974(ALL), SECTION 8 RESERVES & OTHER LAND DISPOSAL ACT 1980(ALL)

HARLAN RALPH JORGENSEN

Registered Surveyor and holder of an annual practising certificate for who may act as a registered surveyor pursuant to section 25 of the Survey Act 1986) hereby certify that this plan has been made from surveys executed by me or under my directions, that both plan and survey are correct and have been made in accordance with the Survey Regulations 1972 or any regulations made in substitution thereof.

Dated at Wellington this 23 day of April 1999

Signature *[Signature]*

Field Book REG 9 p. (3) Traverse Book 6/5 p 50-59

Reference Plans DP23, SO's 10408, 16046, 16340, 20883, 20910, 21367, 21963, 24133, 27883, 28137, 32245, 32368, 32613, 32887, 35387, 36556, 36836, 37217, 37492

Examined Correct

Approved as to Survey *[Signature]*
18.10.99 Chief Surveyor

Deposited this day of 199.....

For Registrar General of Land

LAND DISTRICT WELLINGTON
SURVEY BLK & DISTRICT VI PORT NICHOLSON
NZMS 261 SHT RECORD MAP No.

PARLIAMENT GROUNDS
SECTIONS 1 AND 2 SO38114

TERRITORIAL AUTHORITY WELLINGTON CITY
Surveyed by SPENCER HOLMES LIMITED
Scale 1:1000 Date MARCH 1999

FILE DWGB405Q RECEIVED INSTRUCTIONS
SO38114

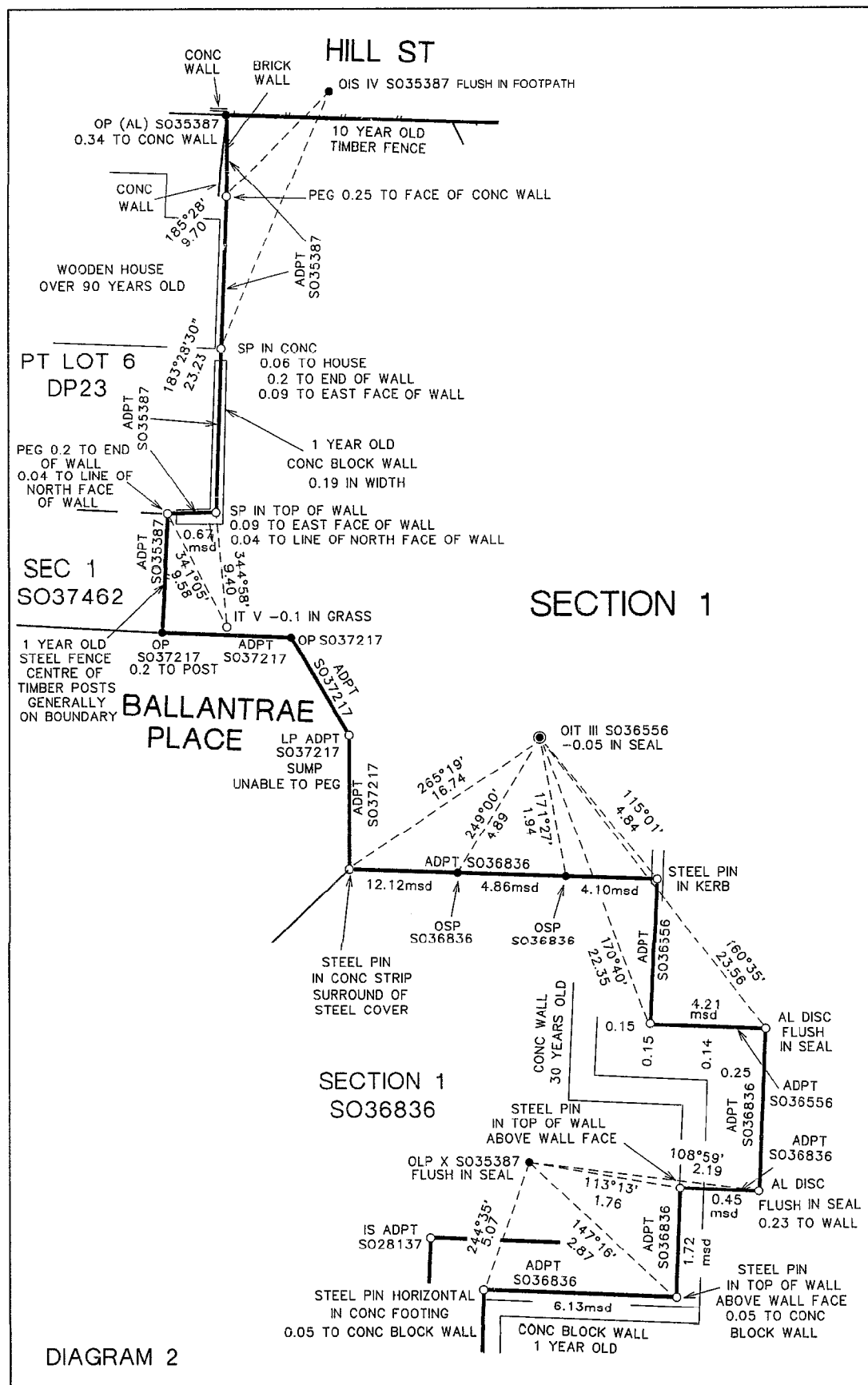

DIAGRAM 2

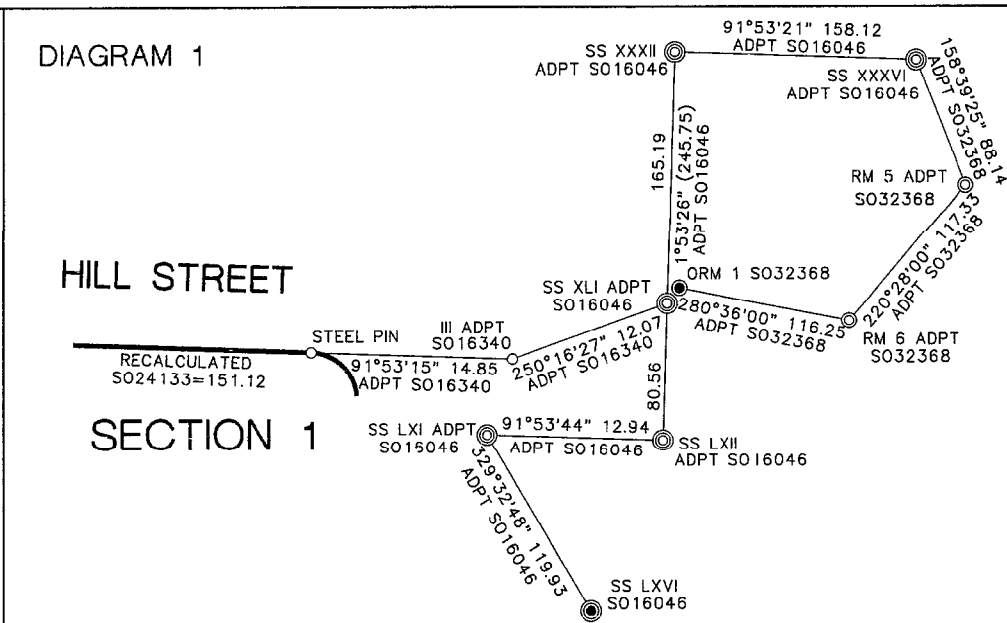

DIAGRAM 1

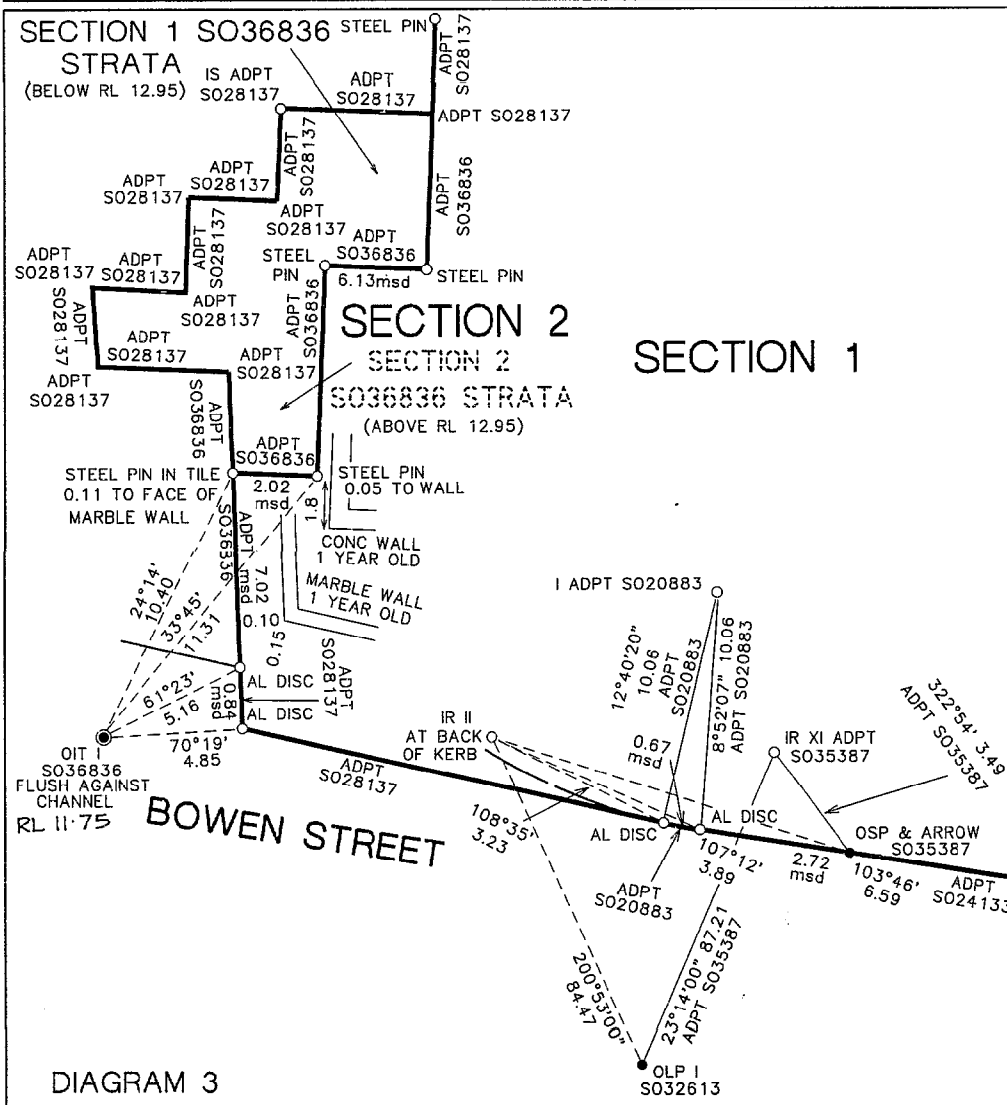

DIAGRAM 3

APPROVALS

SHEET 2 OF 2

TOTAL AREA

Comprised in CERTIFICATES OF TITLE 427/103 LTD(BAL), DEEDS INDEX 1/504(BAL), 1/505(BAL) & 1/528(BAL), PROCLAMATIONS 794(BAL), 1722(BAL) & 3323(BAL), SECTION 2 RESERVES & OTHER LAND DISPOSAL ACT 1974(ALL), SECTION 8 RESERVES & OTHER LAND DISPOSAL ACT 1980(ALL)

I, HARLAN RALPH JORGENSEN
 Registered Surveyor and holder of an annual practising certificate for who may act as a registered surveyor pursuant to section 25 of the Survey Act 1986) hereby certify that this plan has been made from surveys executed by me or under my directions, that both plan and survey are correct and have been made in accordance with the Survey Regulations 1972 or any regulations made in substitution thereof.

Dated at Wellington this 23 day of April 1999

Signature [Signature]

Field Book REG 9 p (3) Traverse Book 615 p 50-59

Reference Plans DP23, SO's 10408, 16048, 16340, 20883, 20910, 21367, 21983, 24133, 27883, 28137, 32245, 32368, 32613, 32887, 35387, 36556, 36836, 37217, 37462

Examined Correct

Approved as to Survey [Signature]
18/10/99 Chief Surveyor

Deposited this day of 199.....

For Registrar General of Land

LAND DISTRICT WELLINGTON
 SURVEY BLK & DISTRICT VI PORT NICHOLSON
 NZMS 261 SHT RECORD MAP No.

PARLIAMENT GROUNDS
SECTIONS 1 AND 2 SO38114

TERRITORIAL AUTHORITY WELLINGTON CITY
 Surveyed by SPENCER HOLMES LIMITED
 Scale NOT TO SCALE Date MARCH 1999

FILE DWGB4050
 RECEIVED INSTRUCTIONS
SO38114